



FLORIDA DEPARTMENT OF TRANSPORTATION
University Drive Roundabout Construction Phase 2 Update
Loxahatchee Road Improvements Project
From the Arthur R. Marshall Loxahatchee National Wildlife Refuge to State Road (SR) 7/US 441
City of Parkland
Broward County, FL
Financial Project ID: 436564-1-52-01, 02, & 03

N UNIVERSITY DRIVE ROUNDABOUT CONSTRUCTION ADVANCES TO PHASE 2 STARTING JUNE 23, 2025

As part of Phase 2 of the N University Drive Roundabout construction, N University Drive at Loxahatchee Road will be fully closed from Monday, June 23 through approximately mid-July, in addition to the ongoing closure of westbound Loxahatchee Road between Parkside Drive and Nob Hill Road. The closure between Parkside Drive and Nob Hill Road is expected to remain in place through early August 2025 and is necessary to safely advance roundabout construction at both N University Drive and Parkside Drive.

The project team has worked diligently to advance construction as efficiently as possible while minimizing impacts to the traveling public.

Detour routes are as follows:

- Westbound traffic will be detoured via southbound Parkside Drive, westbound Holmberg Road, northbound N University Drive, westbound Hillsboro Boulevard, and northbound Nob Hill Road.
- Motorists on N University Drive seeking to access westbound Loxahatchee Road will be routed via west bound Hillsboro Boulevard and northbound Nob Hill Road.
 - Motorists on N University seeking to access eastbound Loxahatchee will follow the detour
- Motorists traveling eastbound on Loxahatchee Road seeking to access N University Drive will be routed via southbound Nob Hill Road and westbound Hillsboro Boulevard.
- Eastbound traffic will be maintained via a traffic shift on Loxahatchee Road.

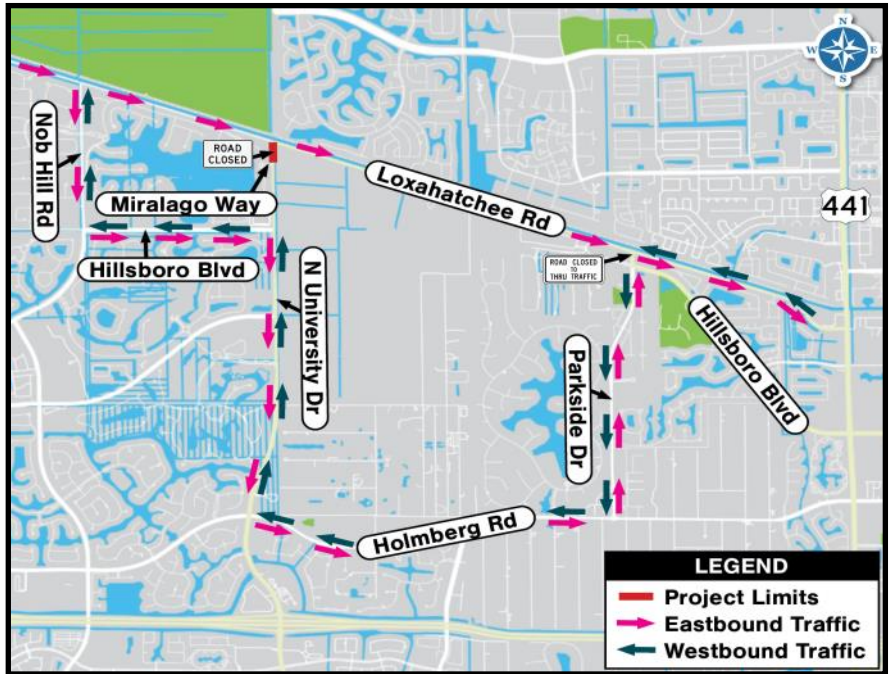

CONSTRUCTION DETAILS:

Roundabout construction is being completed in two phases. Phase 1 is now complete.

Phase 2:

A traffic shift will be implemented for **eastbound Loxahatchee Road**

- Closure of the **southern portion** west of Loxahatchee Road
- Closure of the **southern portion** east of N University Drive
- Access to N University Drive will be closed and traffic will follow the posted detour.

Advance notice will be provided prior to the start of roundabout construction on Parkside Drive.

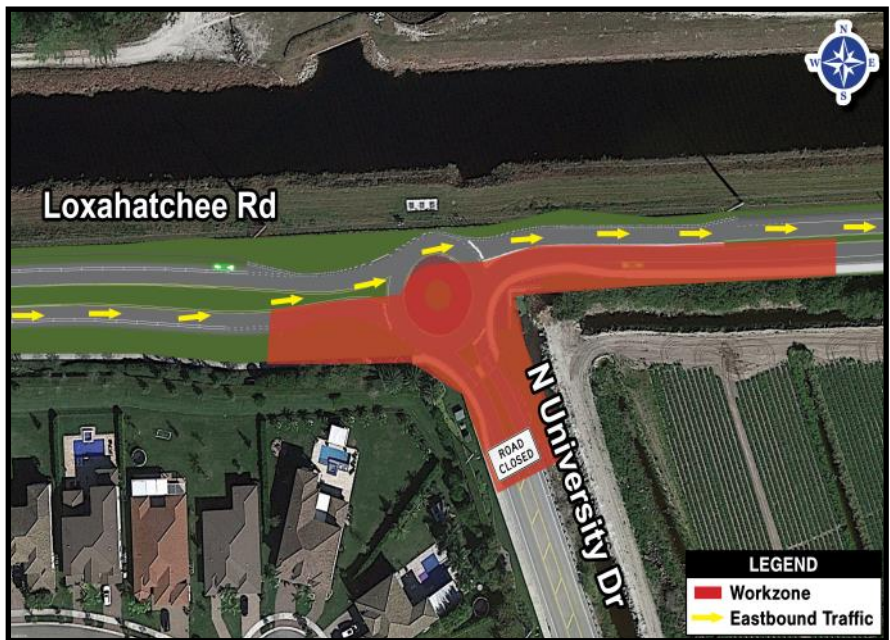

Construction Cost: \$33,480,584

Construction Start Date: October 30, 2023

Anticipated Completion: Early 2027

CONTACT INFORMATION

Tyler Furrey, P.E. — FDOT Project Manager
tyler.furrey@dot.state.fl.us or (954) 892-2362
Andres Penalzoa, P.E. — Project Administrator
apenalzoa@castilloeng.com or (305) 799-8819
Angel Breedlove — Community Outreach Specialist
abreedlove@corradino.com or (786) 494-6211
Richard Biagini, P.E. — City of Parkland Engineer
rbiagini@cityofparkland.org or (954) 757-4171

WEB & SOCIAL MEDIA

X/Instagram: @MyFDOT_SEFL
Facebook: @MyFDOTSEFL
Project website: www.d4fdot.com



FLORIDA DEPARTMENT OF TRANSPORTATION MISSION STATEMENT

The mission of the Florida Department of Transportation is to provide a safe statewide transportation system that promotes the efficient movement of people and goods, supports the state's economic competitiveness, prioritizes Florida's environment and natural resources, and preserves the quality of life and connectedness of the state's communities.

Please contact the Community Outreach Specialist, Angel Breedlove, to be added to project email notification lists. Public participation is solicited without regard to race, color, national origin, age, sex, religion, disability, or family status.

Updated: 6/16/2025